

Patient Name	Mrs. RAJWATI DEVI	Client Name	Accurate Path (C),	Specimen Received	17/02/2019
Age/Sex	30 Years/Female		Agra	Specimen Type	Tissue
Patient ID	011902170012	Client Code	MolQ1671CM	Collection Date	17/02/2019
Specimen ID	MOLQ/B-259/19	Ref. Doctor		Report Date	21/02/2019

SURGICAL PATHOLOGY REPORT

Uterus

DIAGNOSIS

Chronic Cervicitis with Bilateral Dermoid Cyst with Endometrial Polyp

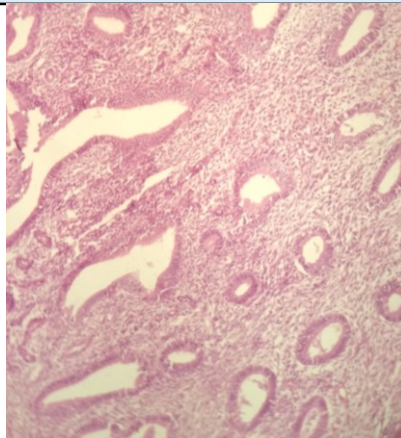

SPECIMEN

Uterus

GROSS

Received 12x6cm uterus with cervix with bilateral 7x5cm and 5x5cm ovaries with

Microscopy

Section examined shows

1. Endometrium with proliferative phase.
2. Myometrium with muscle bundles.
3. Cervix with mononuclear inflammatory cells.
4. Polyp with endometrial glands.
5. Both ovaries shows feature of Dermoid cyst and both tube unremarkable.

Note : All biopsy specimen will be stored for 15 (fifteen) days, block and slides for 5 (five) years only from the time of receipt at the laboratory. No request, for any of the above, will be entertained after the due date.

Reference

- i) Rosai and Ackerman's Surgical Pathology.
- ii) Modern Surgical Pathology. *Report generated at MolQ Laboratory, Gurgaon*

Gulshan Yadav, MD
Consultant Pathologist