

Patient report

Bio-Rad DATE: 02/20/2019
D-10 TIME: 05:58 AM
S/N: #DJ4I016123 Software version: 4.20-2
Sample ID: 10244175
Injection date 02/20/2019 05:45 AM
Injection #: 30 Method: HbA1c
Rack #: --- Rack position: 1

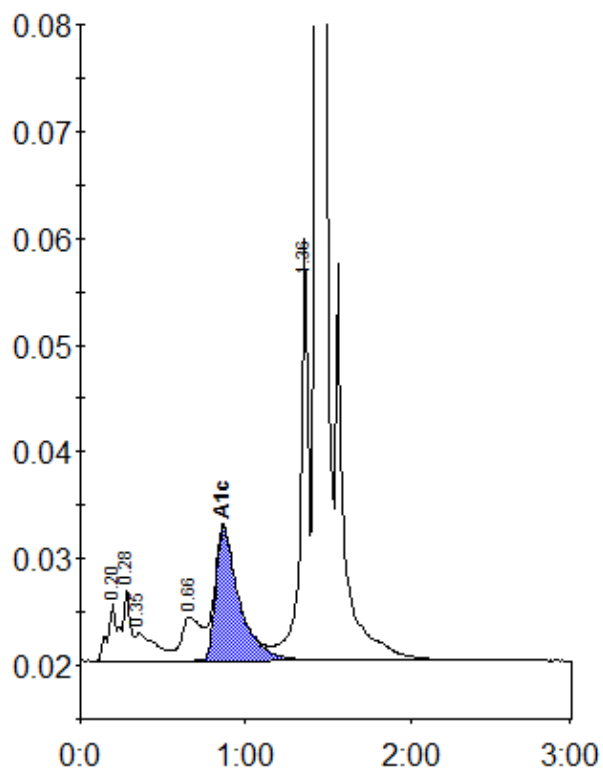

Peak table - ID: 10244175

Peak	R.time	Height	Area	Area %
A1a	0.20	5374	23839	1.2
A1b	0.28	6707	18094	0.9
Unknown	0.35	2656	22652	1.1
LA1c/CHb-1	0.66	4069	34075	1.7
A1c	0.87	12492	123523	8.4
P3	1.36	39445	130261	6.5
A0	1.43	587036	1665378	82.5
Total Area:	2017821			

Concentration:	%
A1c	8.4