

Patient report

Bio-Rad DATE: 02/20/2019
D-10 TIME: 02:48 AM
S/N: #DJ4I016123 Software version: 4.20-2
Sample ID: 10151356
Injection date 02/20/2019 02:18 AM
Injection #: 13 Method: HbA1c
Rack #: --- Rack position: 6

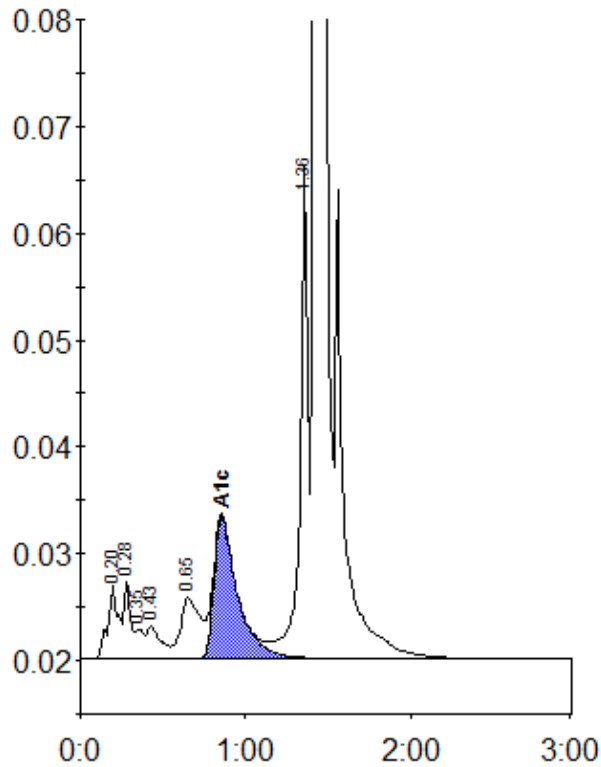

Peak table - ID: 10151356

Peak	R.time	Height	Area	Area %
A1a	0.20	6971	30315	1.2
A1b	0.28	7250	21221	0.8
Unknown	0.35	2781	8868	0.3
F	0.43	3001	18152	0.7
LA1c/CHb-1	0.65	5670	46286	1.8
A1c	0.86	13294	130376	7.0
P3	1.36	46527	156553	6.1
A0	1.42	758471	2174037	84.1
Total Area:		2585809		

Concentration:	%
A1c	7.0