

Patient report

Bio-Rad DATE: 02/19/2019
D-10 TIME: 02:38 PM
S/N: #DJ4I016123 Software version: 4.20-2
Sample ID: 10270605
Injection date 02/19/2019 01:45 PM
Injection #: 41 Method: HbA1c
Rack #: --- Rack position: 7

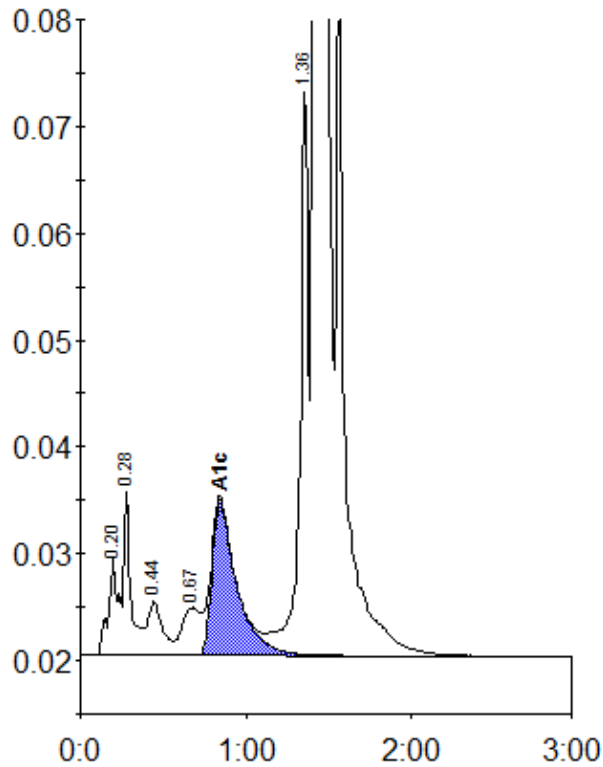

Peak table - ID: 10270605

Peak	R.time	Height	Area	Area %
A1a	0.20	9394	39217	1.0
A1b	0.28	15390	44609	1.1
F	0.44	5075	33034	0.8
LA1c/CHb-1	0.67	4502	34894	0.9
A1c	0.84	14567	151375	5.4
P3	1.36	52702	189252	4.7
A0	1.41	1101774	3492255	87.6
Total Area:			3984636	

Concentration:	%
A1c	5.4