

Patient report

Bio-Rad DATE: 02/19/2019
D-10 TIME: 02:37 PM
S/N: #DJ4I016123 Software version: 4.20-2
Sample ID: 10270604
Injection date 02/19/2019 01:39 PM
Injection #: 39 Method: HbA1c
Rack #: --- Rack position: 5

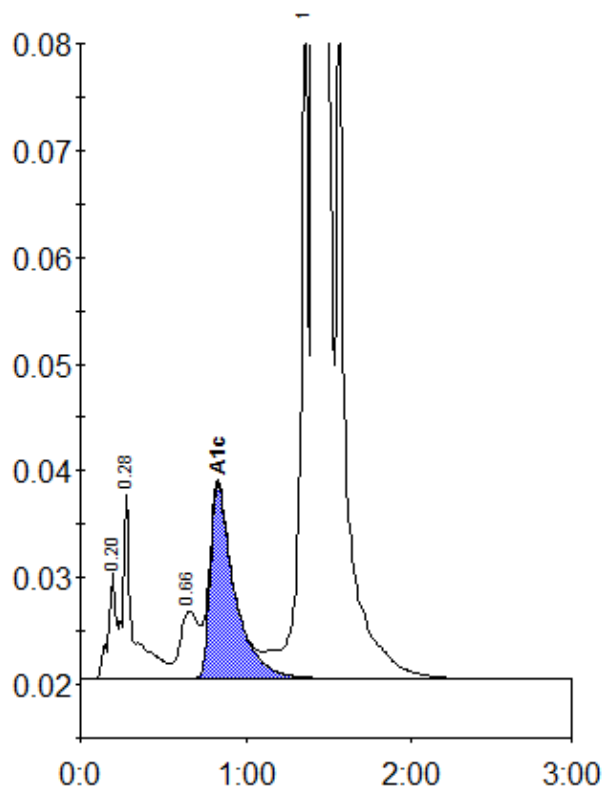

Peak table - ID: 10270604

| Peak | R.time | Height | Area | Area % |
|-------------|--------|---------|---------|--------|
| A1a | 0.20 | 10176 | 32631 | 0.7 |
| A1b | 0.28 | 17176 | 76817 | 1.7 |
| LA1c/CHb-1 | 0.66 | 6292 | 48948 | 1.1 |
| A1c | 0.83 | 18252 | 185374 | 5.8 |
| P3 | 1.36 | 61004 | 222296 | 5.0 |
| A0 | 1.41 | 1257332 | 3876336 | 87.3 |
| Total Area: | | 4442401 | | |

| | |
|----------------|-----|
| Concentration: | % |
| A1c | 5.8 |