

Patient Name	POONAM	Client Name	Life Care Path Lab,	Specimen Received	17/02/2019
Age/Sex	42 YRS/F		Sohna	Specimen Type	Tissue
Patient ID	011902170211			Collection Date	17/02/2019
Specimen ID	MOLQ/B-258/19			Report Date	20/02/2019

SURGICAL PATHOLOGY REPORT

Uterus

DIAGNOSIS

Chronic Cervicitis.

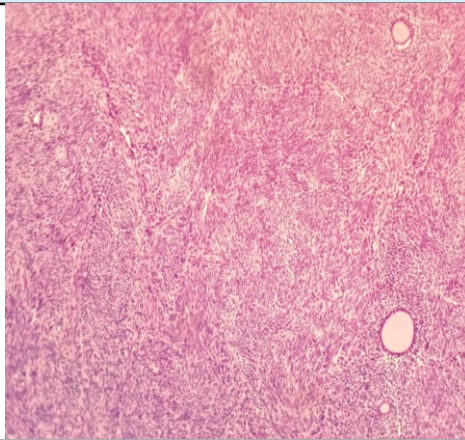

SPECIMEN

Uterus

GROSS

Received 10.5x4.2cm uterus with cervix with bilateral ovarian measuring 5x3,3.5x2.9cm with

Microscopy

Section examined shows

1. Endometrium with proliferative phase.
2. Myometrium with superficial adenomyosis.
3. Cervix shows mononuclear inflammatory cells.
4. Both ovary luteal cyst and tube unremarkable .

Note : All biopsy specimen will be stored for 15 (fifteen)days, block and slides for 5(five) years only from the time of receipt at the laboratory. No request ,for any of the above ,will be entertained after the due date.

Reference

- i) Rosai and Ackerman's Surgical Pathology.
- ii) Modern Surgical Pathology. *Report generated at MolQ Laboratory, Gurgaon*

A handwritten signature in black ink, appearing to read 'Gulshan', written over a light blue rectangular background.

Gulshan Yadav, MD
Consultant Pathologist