

Patient Name	Mr. KESHAR	Client Name	Gobind Hospital,	Specimen Received	16/02/2019
Age/Sex	19 Years/Male		Gurgaon	Specimen Type	Tissue
Patient ID	011902160251	Client Code	MolQ1232CM	Collection Date	16/02/2019
Specimen ID	MOLQ/B-253/19			Report Date	20/02/2019

SURGICAL PATHOLOGY REPORT

Cystic Lump wall

Sebaceous cyst.

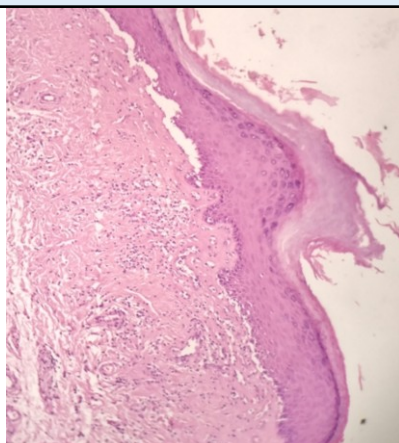

SPECIMEN

Cystic Lump wall

GROSS

Received multiple greyish white tissue piece 1x1cm in aggregate .

Microscopy

1. Section examined shows Squamous lining epithelial round to oval nucleus with hyperkeratosis and Parakeratosis.
2. Deeper tissue shows few inflammatory cells.

Note : All biopsy specimen will be stored for 15 (fifteen) days, block and slides for 5 (five) years only from the time of receipt at the laboratory. No request for any of the above, will be entertained after the due date.

Reference

- i) Rosai and Ackerman's Surgical Pathology.
- ii) Modern Surgical Pathology.

Gulshan Yadav, MD
Consultant Pathologist