

<b>Patient Name</b>	Mrs. SUSHILA DEVI	<b>Client Name</b>	Accurate Path (C), Agra	<b>Specimen Received</b>	16-Feb-2019
<b>Age/Sex</b>	28/F	<b>Client Code</b>	MolQ1671CM	<b>Specimen Type</b>	Tissue
<b>Patient ID</b>	011902160014	<b>Ref. Doctor</b>	DR H V GUPTA JI	<b>Collection Date</b>	16-Feb-2019
<b>Specimen ID</b>	MOLQ/B-250/19			<b>Report Date</b>	19-Feb-2019

## SURGICAL PATHOLOGY REPORT

### APPENDIX.

#### DIAGNOSIS

**ACUTE APPENDICITIS.**

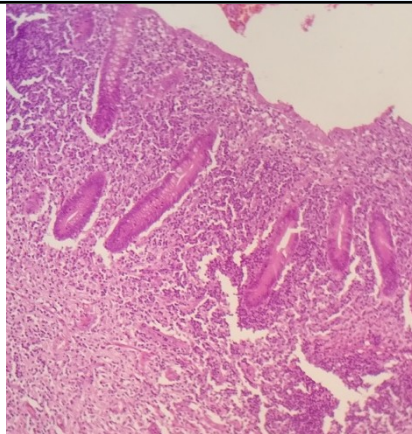

#### SPECIMEN

Appendix.

#### GROSS

Received 6.5x1.1cm long tissue piece. Cut section shows fecolith with mesoappendix.

#### Microscopy

- Section examined shows lymphoid follicles with ulcerative mucosa. Deeper tissue shows inflammatory cells (polymorphs and lymphocytes).

**Note :** All biopsy specimen will be stored for 15 (fifteen)days, block and slides for 5(five) years only from the time of receipt at the laboratory. No request ,for any of the above ,will be entertained after the due date.

#### Reference

- Rosai and Ackerman's Surgical Pathology.
- Modern Surgical Pathology.

**Gulshan Yadav, MD  
Consultant Pathologist**