

Patient Name	Mr. RAMESH	Client Name	Shri Balaji Multispeciality	Specimen Received	15/02/2019
Age/Sex	34 Years/Male		Hospital-Gurgaon	Specimen Type	Tissue
Patient ID	011902150271	Client Code	MolQ1269CM	Collection Date	15/02/2018
Specimen ID	MOLQ/B-244/19	Ref. Doctor		Report Date	18/02/2018

SURGICAL PATHOLOGY REPORT

APPENDIX.

DIAGNOSIS

ACUTE ON CHRONIC APPENDICITIS

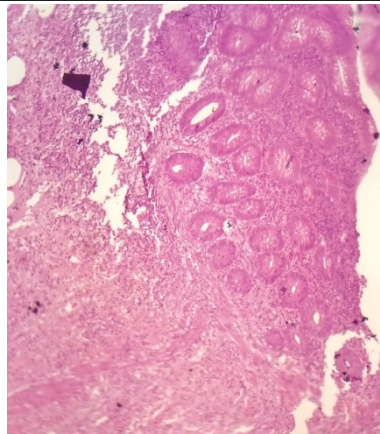

SPECIMEN

Appendix.

GROSS

Received 6x1.2cm long appendix. Cut section shows fecolith

Microscopy

1. Section examined shows lymphoid follicles with ulcerative mucosa. Deeper tissue shows inflammatory cells (polymorphs, lymphocytes and few histiocytes).

Note : All biopsy specimen will be stored for 15 (fifteen)days, block and slides for 5(five) years only from the time of receipt at the laboratory. No request ,for any of the above ,will be entertained after the due date.

Reference

- i) Rosai and Ackerman's Surgical Pathology.
- ii) Modern Surgical Pathology.

Gulshan Yadav, MD
Consultant Pathologist