

Patient Name	Mr. SONU CHOUHAN	Client Name	SKD Memorials Sahara Hospital	Specimen Received	15/02/2019
Age/Sex	30 Years/Male			Specimen Type	Tissue
Patient ID	011902150244	Client Code	MolQ1831P	Collection Date	15/02/2019
Specimen ID	MOLQ/B-243/19 (1)	Ref. Doctor		Report Date	18/02/2019

SURGICAL PATHOLOGY REPORT

Right breast

DIAGNOSIS

Gynecomastia

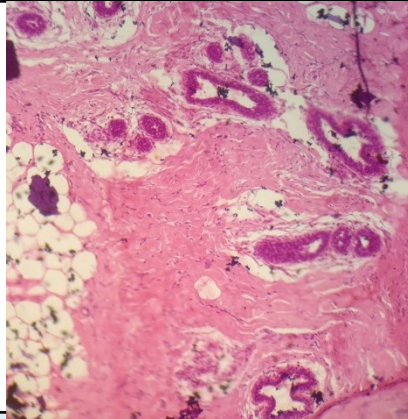

SPECIMEN

Right breast

GROSS

Received 5x4.4cm greyish white tissue piece.

Microscopy

1. Section examined shows ductal cells with cuboidal lining epithelium with small round nucleus surrounded by fibro collagenous tissue.
2. No granuloma and no malignant cells seen.

Note : All biopsy specimen will be stored for 15 (fifteen)days, block and slides for 5(five) years only from the time of receipt at the laboratory. No request ,for any of the above ,will be entertained after the due date.

Reference

- i) Rosai and Ackerman's Surgical Pathology.
- ii) Modern Surgical Pathology.

Gulshan Yadav, MD
Consultant Pathologist