

Patient report

Bio-Rad DATE: 02/18/2019
D-10 TIME: 07:03 AM
S/N: #DJ4I016123 Software version: 4.20-2
Sample ID: 10435296
Injection date 02/18/2019 06:58 AM
Injection #: 32 Method: HbA1c
Rack #: --- Rack position: 1

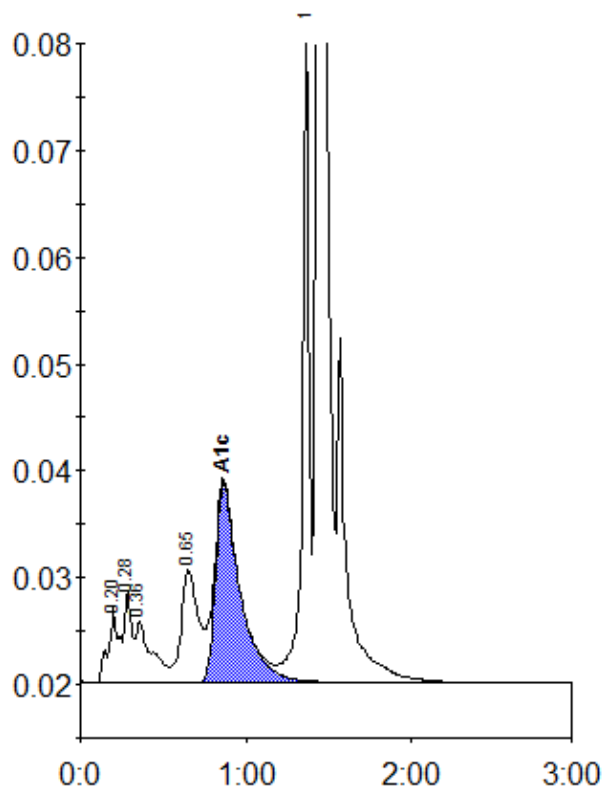

Peak table - ID: 10435296

Peak	R.time	Height	Area	Area %
A1a	0.20	6970	30778	1.5
A1b	0.28	8592	26582	1.3
Unknown	0.36	5690	38317	1.8
LA1c/CHb-1	0.65	10574	76511	3.6
A1c	0.86	18647	192207	12.1
P3	1.36	62133	171667	8.1
A0	1.44	574476	1573967	74.6
Total Area:		2110029		

Concentration:	%
A1c	12.1