

Patient report

Bio-Rad DATE: 02/18/2019
D-10 TIME: 07:15 AM
S/N: #DJ4I016123 Software version: 4.20-2
Sample ID: 10439800
Injection date 02/18/2019 07:13 AM
Injection #: 37 Method: HbA1c
Rack #: --- Rack position: 6

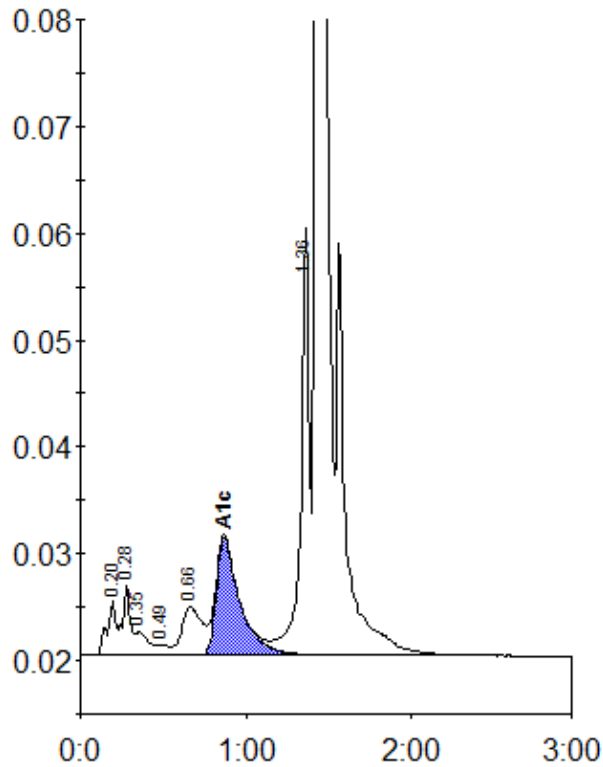

Peak table - ID: 10439800

Peak	R.time	Height	Area	Area %
A1a	0.20	5242	19087	0.9
A1b	0.28	6535	21885	1.0
Unknown	0.35	2145	11445	0.5
F	0.49	913	3823	0.2
LA1c/CHb-1	0.66	4507	37509	1.7
A1c	0.87	11026	108545	6.9
P3	1.36	39888	136825	6.2
A0	1.43	650370	1879304	84.7
Total Area:		2218423		

Concentration:	%
A1c	6.9