

Patient report

Bio-Rad DATE: 02/18/2019
D-10 TIME: 03:25 AM
S/N: #DJ4I016123 Software version: 4.20-2
Sample ID: 10439786
Injection date 02/18/2019 03:07 AM
Injection #: 15 Method: HbA1c
Rack #: --- Rack position: 1

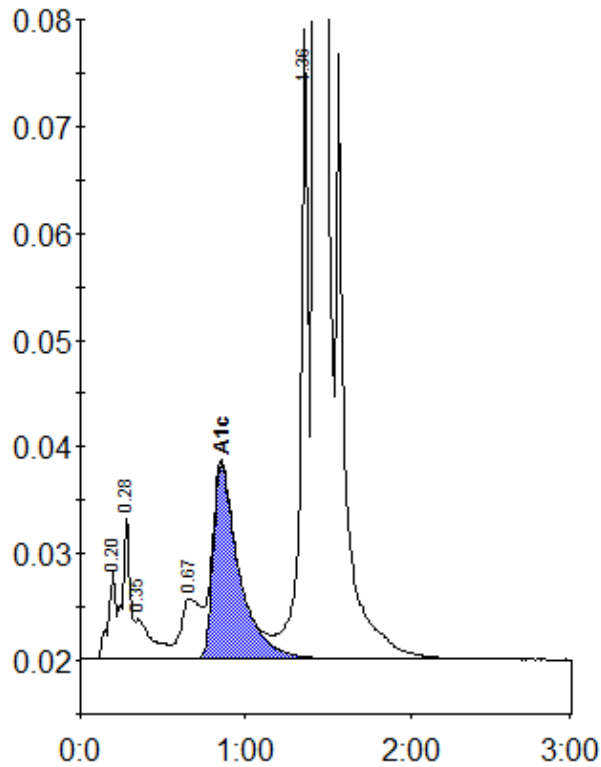

Peak table - ID: 10439786

Peak	R.time	Height	Area	Area %
A1a	0.20	8389	27930	0.8
A1b	0.28	13467	42852	1.3
Unknown	0.35	3754	27147	0.8
LA1c/CHb-1	0.67	5696	47986	1.4
A1c	0.85	18281	198665	7.9
P3	1.36	59055	197784	5.9
A0	1.42	906611	2830922	83.9
Total Area:		3373286		

Concentration:	%
A1c	7.9