

Patient report

Bio-Rad DATE: 02/18/2019
D-10 TIME: 03:46 AM
S/N: #DJ4I016123 Software version: 4.20-2
Sample ID: 10352529
Injection date 02/18/2019 02:22 AM
Injection #: 7 Method: HbA1c
Rack #: --- Rack position: 1

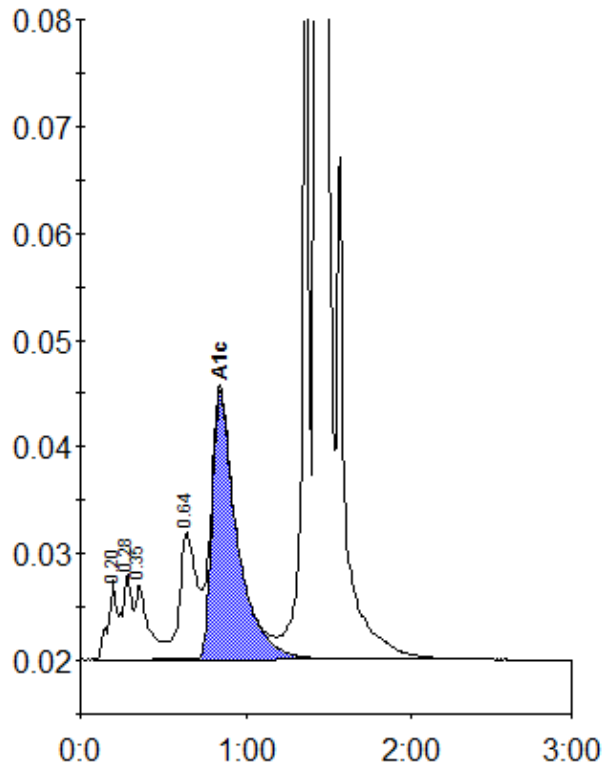

Peak table - ID: 10352529

Peak	R.time	Height	Area	Area %
A1a	0.20	7489	32335	1.1
A1b	0.28	7986	27123	0.9
Unknown	0.35	6908	39294	1.4
LA1c/CHb-1	0.64	11959	85217	2.9
A1c	0.84	25143	265385	11.9
P3	1.36	79416	210997	7.3
A0	1.43	778091	2244033	77.3
Total Area:		2904385		

Concentration:	%
A1c	11.9