

Patient report

Bio-Rad DATE: 02/18/2019
D-10 TIME: 03:46 AM
S/N: #DJ4I016123 Software version: 4.20-2
Sample ID: 10429540
Injection date 02/18/2019 02:28 AM
Injection #: 9 Method: HbA1c
Rack #: --- Rack position: 3

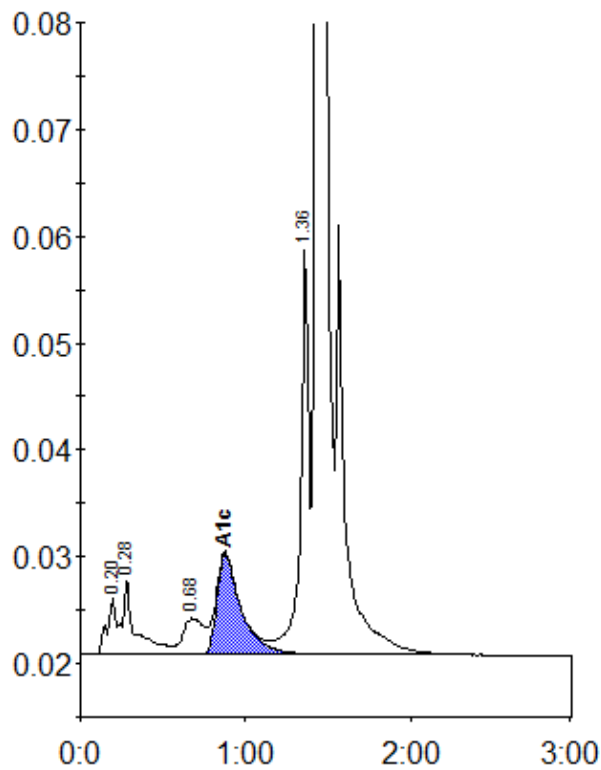

Peak table - ID: 10429540

Peak	R.time	Height	Area	Area %
A1a	0.20	5417	19480	0.9
A1b	0.28	7072	37878	1.7
LA1c/CHb-1	0.68	3338	29882	1.3
A1c	0.87	9421	95130	5.9
P3	1.36	37826	130974	5.7
A0	1.43	670810	1967267	86.3
Total Area:	2280610			

Concentration:	%
A1c	5.9