

Patient report

Bio-Rad DATE: 02/18/2019
D-10 TIME: 03:25 AM
S/N: #DJ4I016123 Software version: 4.20-2
Sample ID: 10429541
Injection date 02/18/2019 02:40 AM
Injection #: 13 Method: HbA1c
Rack #: --- Rack position: 7

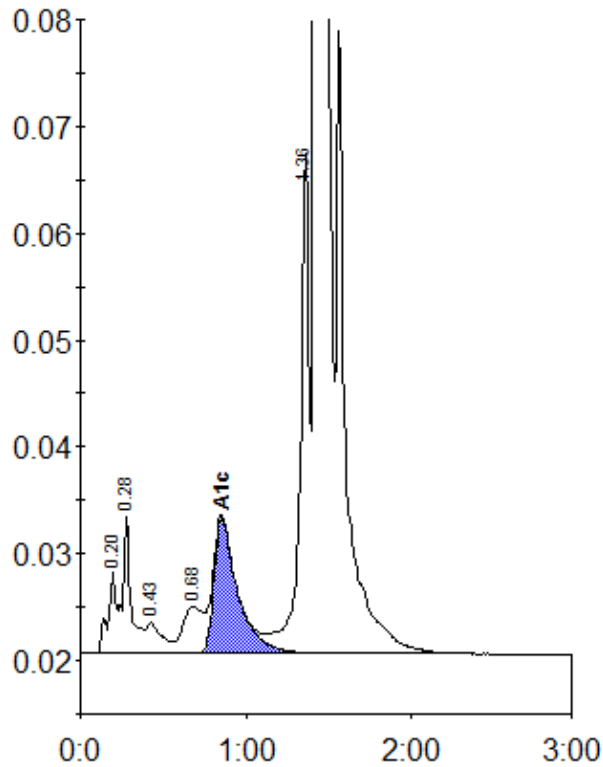

Peak table - ID: 10429541

Peak	R.time	Height	Area	Area %
A1a	0.20	7879	33653	1.0
A1b	0.28	12874	39260	1.1
F	0.43	2872	18809	0.5
LA1c/CHb-1	0.68	4379	37217	1.1
A1c	0.85	12681	126068	5.2
P3	1.36	46819	179186	5.1
A0	1.42	983337	3062323	87.6
Total Area:		3496516		

Concentration:	%
A1c	5.2