

Patient report

Bio-Rad DATE: 02/18/2019
D-10 TIME: 03:23 AM
S/N: #DJ4I016123 Software version: 4.20-2
Sample ID: 10344890
Injection date 02/18/2019 02:31 AM
Injection #: 10 Method: HbA1c
Rack #: --- Rack position: 4

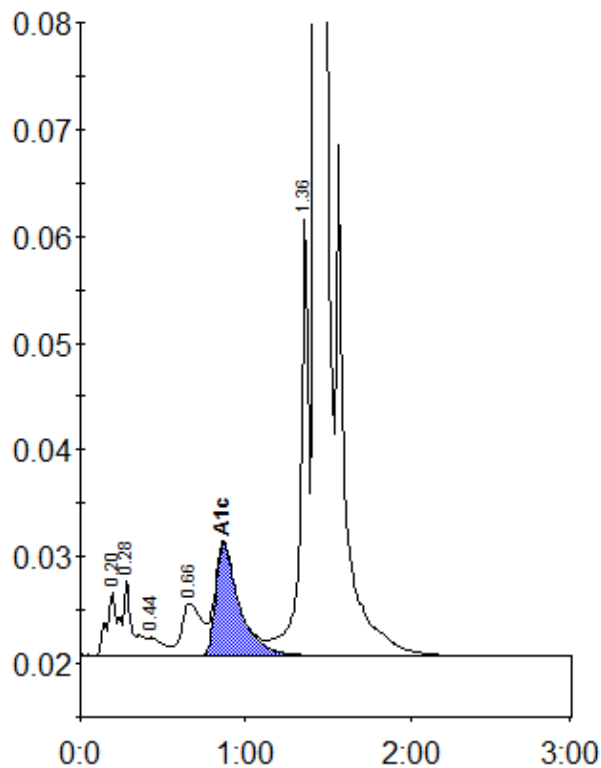

Peak table - ID: 10344890

Peak	R.time	Height	Area	Area %
A1a	0.20	5876	29810	1.1
A1b	0.28	7074	25102	0.9
F	0.44	1677	10478	0.4
LA1c/CHb-1	0.66	4895	41566	1.5
A1c	0.87	10507	103925	5.3
P3	1.36	40854	143066	5.1
A0	1.43	846586	2470752	87.5
Total Area:		2824699		

Concentration:	%
A1c	5.3