

Patient report

Bio-Rad DATE: 02/16/2019
D-10 TIME: 06:15 AM
S/N: #DJ4I016123 Software version: 4.20-2
Sample ID: 10428219
Injection date 02/16/2019 06:07 AM
Injection #: 36 Method: HbA1c
Rack #: --- Rack position: 2

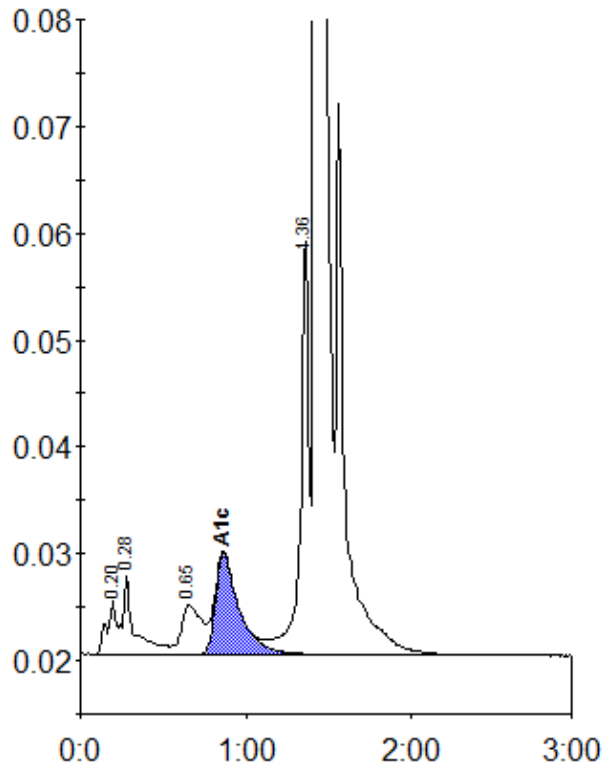

Peak table - ID: 10428219

Peak	R.time	Height	Area	Area %
A1a	0.20	5067	19567	0.7
A1b	0.28	7442	37174	1.4
LA1c/CHb-1	0.65	4531	38151	1.4
A1c	0.86	9423	93086	5.1
P3	1.36	39104	136271	5.1
A0	1.42	796821	2341005	87.8
Total Area:	2665253			

Concentration:	%
A1c	5.1