

Patient Name	Mrs. REKHA	Client Name	Civil Hospital-P, Gurgaon	Specimen Received	13/02/2019
Age/Sex	25/Female	Client Code:	MolQ1681P	Specimen Type	Tissue
Patient ID	011902130351			Collection Date	13/02/2019
Specimen ID	MOLQ/B-235/19 (A)			Report Date	16/02/2019

SURGICAL PATHOLOGY REPORT

Ovary and tube

DIAGNOSIS

**Suggestive of ectopic pregnancy
(Kindly co-relate with beta HCG and ultrasound finding.)**

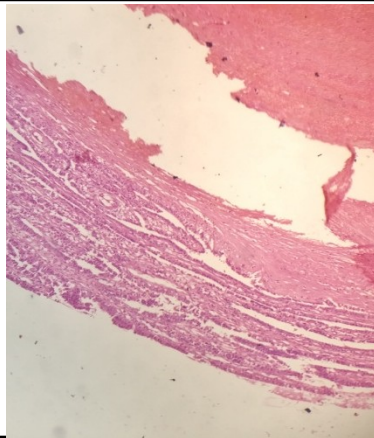

SPECIMEN

Ovary and tube

GROSS

Received 4x3cm ovary with tube.

Microscopy

- Section examined shows ovarian tissue with large number of blood clot. Tube shows lining epithelium and surrounding tissue no trophoblastic cells and no villi seen.

Note : All biopsy specimen will be stored for 15 (fifteen)days, block and slides for 5(five) years only from the time of receipt at the laboratory. No request ,for any of the above ,will be entertained after the due date.

Reference

- Rosai and Ackerman's Surgical Pathology.
- Modern Surgical Pathology.

**Gulshan Yadav, MD
Consultant Pathologist**