

Patient Name	Mr. ZULFKAR G	Client Name	Tantray Labs	Specimen Received	13/02/2019
Age/Sex	40YRS/Male		Jammu & Kashmir	Specimen Type	Tissue
Patient ID	011902120398	Client Code:	MolQ1849P	Collection Date	13/02/2019
Specimen ID	MOLQ/B-230/19	Ordering Physician	WANI LAB GBL	Report Date	16/02/2019

SURGICAL PATHOLOGY REPORT

GALL BLADDER.

DIAGNOSIS

CHOLECYSTITIS WITH CHOLELITHIASIS

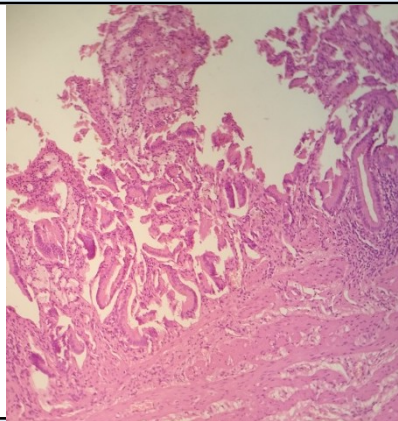

SPECIMEN

Gall Bladder.

GROSS

Received 6.5x3.2cm long gall bladder. Cut section shows stone.

Microscopy

- Section examined shows ulcerative mucosa and Rokitansky-Aschoff sinuses (irregularly shaped tubular structures lined by cuboidal lining epithelium with round to oval nucleus) with fibrocollagenous tissue and inflammatory cells (lymphocytes).

Note : All biopsy specimen will be stored for 15 (fifteen) days, block and slides for 5 (five) years only from the time of receipt at the laboratory. No request ,for any of the above will be entertained after the due date.

Reference

- Rosai and Ackerman's Surgical Pathology.
- Modern Surgical Pathology.

**Gulshan Yadav, MD
Consultant Pathologist**