

Patient Name	Mrs. SAILA BALA	Client Name	Yadav Lab-B	Specimen Received	12/02/2019
Age/Sex	56 Years/Female	Client Code	MOLQ1095CM	Specimen Type	Tissue
Patient ID	011902120249	Ordering Physician	DR RAJESH YADAV	Collection Date	12/02/2019
Specimen ID	MOLQ B-229/19			Report Date	16/02/2019

SURGICAL PATHOLOGY REPORT

Swelling below the Right Iliac Bone

DYSTROPHIC CALCIFICATIONS

Kindly co-relate with clinical and radiological findings.

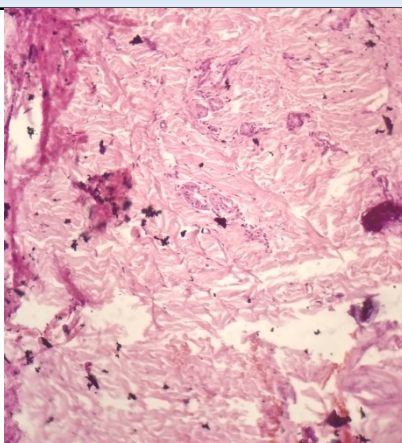

SPECIMEN

Swelling below the Right Iliac Bone

GROSS

Received multiple greyish white tissue piece 4x3 cm in aggregate with calcified areas.

Microscopy

1. Section examined shows squamous lining epithelium with round nucleus, fibro-collagenous tissue, blood vessels and calcified tissue.
2. No malignant cells and no granuloma seen.

Note : All biopsy specimen will be stored for 15 (fifteen) days, block and slides for 5 (five) years only from the time of receipt at the laboratory. No request for any of the above, will be entertained after the due date.

Reference

- i) Rosai and Ackerman's Surgical Pathology.
- ii) Modern Surgical Pathology.

Gulshan Yadav, MD
Consultant Pathologist