

Patient report

Bio-Rad DATE: 02/15/2019
D-10 TIME: 11:44 AM
S/N: #DJ4I016123 Software version: 4.20-2
Sample ID: 10355539
Injection date 02/15/2019 11:37 AM
Injection #: 54 Method: HbA1c
Rack #: --- Rack position: 3

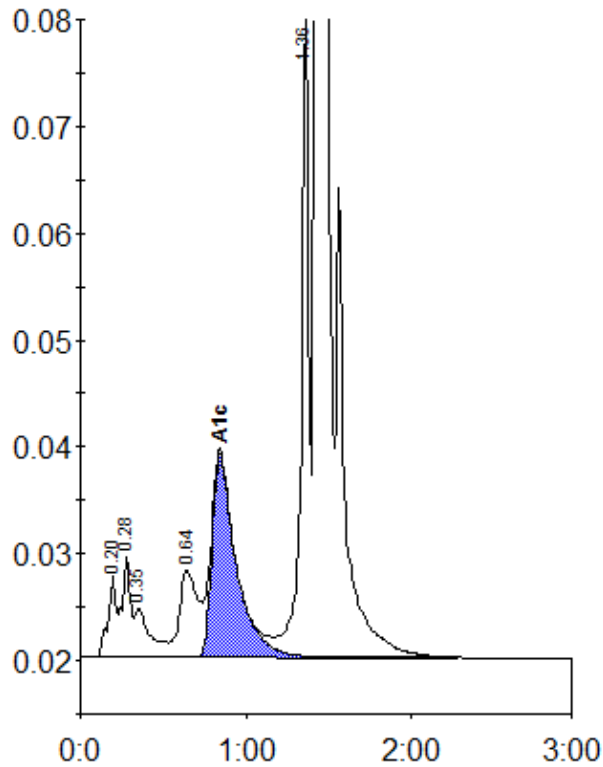

Peak table - ID: 10355539

Peak	R.time	Height	Area	Area %
A1a	0.20	7759	26137	1.0
A1b	0.28	9358	33596	1.2
Unknown	0.35	4616	29239	1.1
LA1c/CHb-1	0.64	8191	62643	2.3
A1c	0.84	19041	193358	9.4
P3	1.36	60047	187068	6.8
A0	1.43	761164	2211861	80.6
Total Area:			2743903	

Concentration:	%
A1c	9.4