

Patient Name	Mrs. SANJU	Client Name	Galaxy Hospital, Palwal	Specimen Received	12/02/2019
Age/Sex	43 YRS/F	Client Code		Specimen Type	Tissue
Patient ID	011902120339	Ref. Doctor		Collection Date	12/02/2019
Specimen ID	MOLQ/B-228/19			Report Date	15/02/2019

SURGICAL PATHOLOGY REPORT

Uterus

DIAGNOSIS

Chronic Cervicitis.

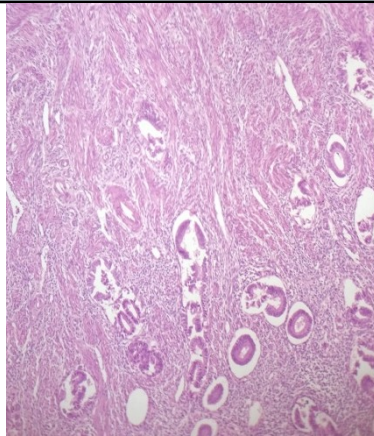

SPECIMEN

Uterus

GROSS

Received 10x5cm uterus with cervix with bilateral adnexa 5x3.2cm and 4x2.8cm ovary cut section shows mucoid material and fluid .

Microscopy

Section examined shows

1. Endometrium with proliferative phase.
2. Myometrium with muscle bundles.
3. Cervix with mononuclear inflammatory cells.
4. Ovary shows simple cyst and tube unremarkable.
5. Other ovary and tube unremarkable.

Note : All biopsy specimen will be stored for 15 (fifteen)days, block and slides for 5(five) years only from the time of receipt at the laboratory. No request ,for any of the above ,will be entertained after the due date.

Reference

- i) Rosai and Ackerman's Surgical Pathology.
- ii) Modern Surgical Pathology. *Report generated at MolQ Laboratory, Gurgaon*

Gulshan Yadav, MD
Consultant Pathologist