

Patient Name	Mr. SUNJU SINGH	Client Name	Vedic Hospital,	Specimen Received	10-Feb-2019
Age/Sex	41/M		Gurgaon	Specimen Type	Tissue
Patient ID	011902100059	Client Code	MolQ1492CM	Collection Date	10-Feb-2019
Specimen ID	MOLQ/B-222/19	Ref. Doc		Report Date	14-Feb-2019

SURGICAL PATHOLOGY REPORT

Carcinoma Stomach (Lesser Curvature)

DIAGNOSIS

MODERATELY DIFFERENTIATED ADENOCARCINOMA, pT2N1MX

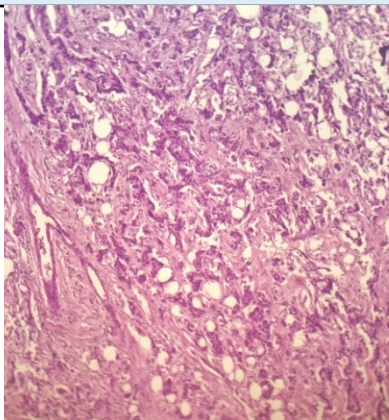

SPECIMEN

Carcinoma Stomach (Lesser Curvature)

GROSS

Specimen:
Distal 2/3rd Portion of stomach
Procedure:

Subtotal Gastrectomy, distal
Tumor Site:

Concentric growth involving stomach
Tumor Size:
Greatest Dimension: 4.0x2.0 cm

Patient Name	Mr. SUNJU SINGH	Client Name	Vedic Hospital,	Specimen Received	10-Feb-2019
Age/Sex	41/M		Gurgaon	Specimen Type	Tissue
Patient ID	011902100059	Client Code	MolQ1492CM	Collection Date	10-Feb-2019
Specimen ID	MOLQ/B-222/19	Ref. Doc		Report Date	14-Feb-2019

Microscopy

Histologic Type:

Adenocarcinoma, intestinal type

Histologic Grade: G2: Moderately differentiated

Microscopic Extent of Tumor

Tumor invades upto muscularis propria

Margins:

Proximal Margin: Uninvolved by invasive carcinoma

Distal Margin: Uninvolved by invasive carcinoma

Distance from margin: 1.5 cm

Treatment Effect:

No prior treatment

Lymph-Vascular Invasion:

Not present

Perineural Invasion:

Not present

Pathologic Staging (pTNM)

Primary Tumor (pT)

pT2

Regional Lymph Nodes (pN)

pN1

Lymph Nodes

Number of lymph nodes examined: 02

Number of lymph nodes positive: 02

Extra-nodal extension: Absent



Gulshan Yadav, MD

Consultant Pathologist

Note : All biopsy specimen will be stored for 15 (fifteen) days, block and slides for 5 (five) years. Receipt at the Laboratory. No request ,for any of the above will be entertained after the due date.

Reference

- i) Rosai and Ackerman's Surgical Pathology.
- ii) Modern Surgical Pathology.