

Patient report

Bio-Rad DATE: 02/13/2019
D-10 TIME: 06:13 AM
S/N: #DJ4I016123 Software version: 4.20-2
Sample ID: 10439679
Injection date 02/13/2019 06:10 AM
Injection #: 39 Method: HbA1c
Rack #: --- Rack position: 7

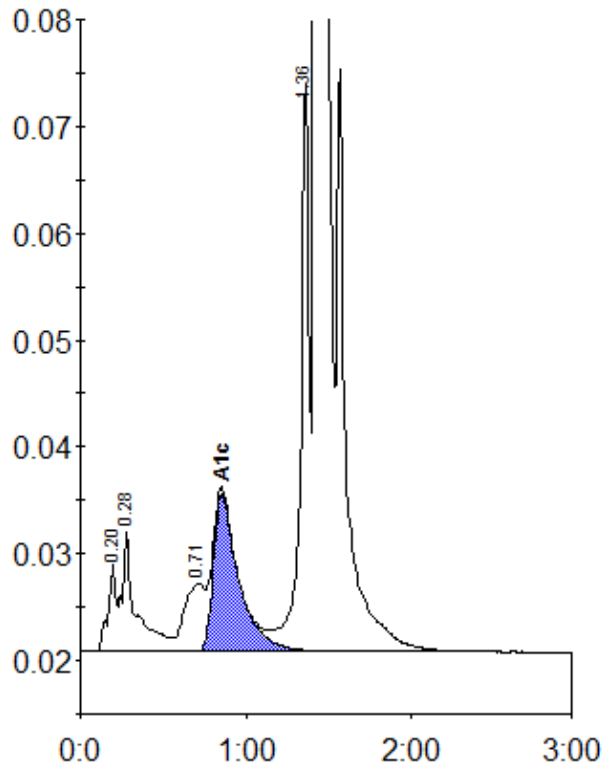

Peak table - ID: 10439679

| Peak | R.time | Height | Area | Area % |
|-------------|--------|---------|---------|--------|
| A1a | 0.20 | 8271 | 27987 | 0.8 |
| A1b | 0.28 | 11250 | 65044 | 2.0 |
| LA1c/CHb-1 | 0.71 | 6327 | 55675 | 1.7 |
| A1c | 0.85 | 14831 | 157651 | 6.6 |
| P3 | 1.36 | 53402 | 192564 | 5.8 |
| A0 | 1.42 | 898459 | 2816006 | 84.9 |
| Total Area: | | 3314927 | | |

| | |
|----------------|-----|
| Concentration: | % |
| A1c | 6.6 |