

Patient report

Bio-Rad DATE: 02/13/2019
D-10 TIME: 06:11 AM
S/N: #DJ4I016123 Software version: 4.20-2
Sample ID: 10411389
Injection date 02/13/2019 05:52 AM
Injection #: 33 Method: HbA1c
Rack #: --- Rack position: 1

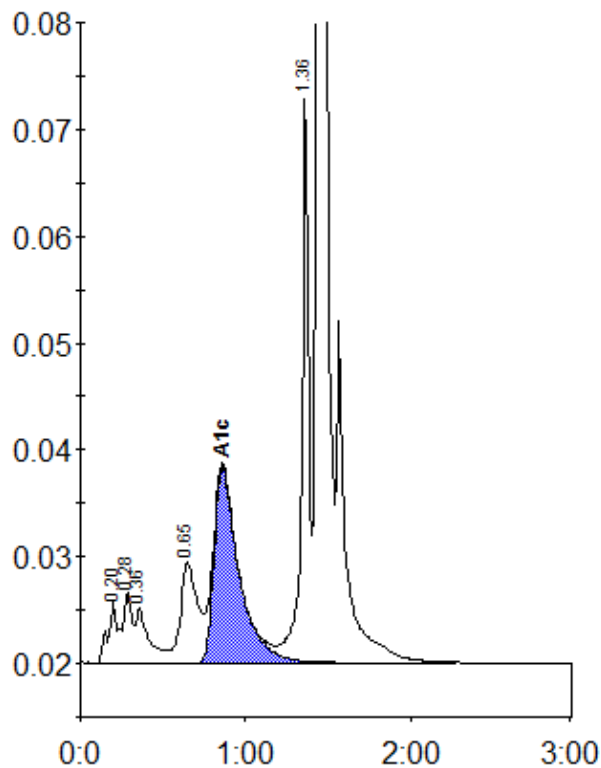

Peak table - ID: 10411389

Peak	R.time	Height	Area	Area %
A1a	0.20	5660	25185	1.3
A1b	0.28	6604	21623	1.1
Unknown	0.36	5172	29533	1.5
LA1c/CHb-1	0.65	9424	67246	3.4
A1c	0.86	18438	192872	12.7
P3	1.36	53940	156105	7.8
A0	1.44	524995	1509213	75.4
Total Area:		2001776		

Concentration:	%
A1c	12.7