

Patient report

Bio-Rad DATE: 02/13/2019
D-10 TIME: 06:16 AM
S/N: #DJ4I016123 Software version: 4.20-2
Sample ID: 10415439
Injection date 02/13/2019 06:13 AM
Injection #: 40 Method: HbA1c
Rack #: --- Rack position: 8

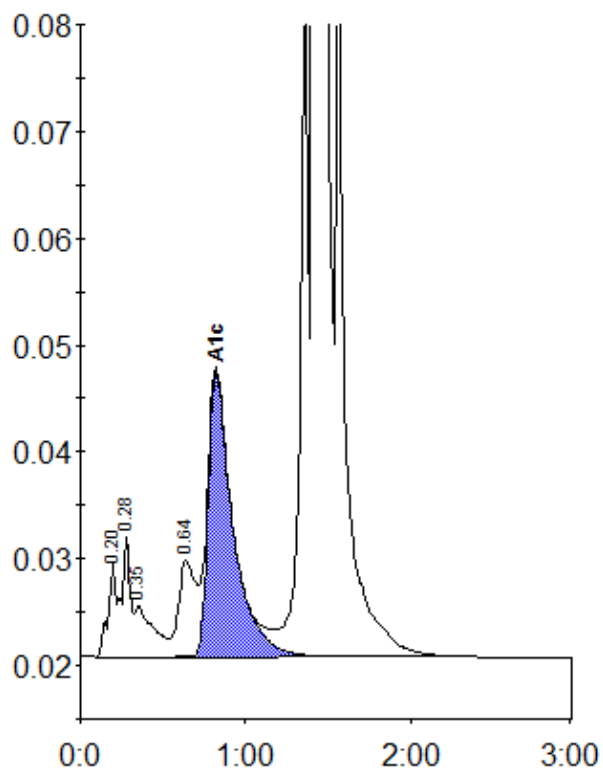

Peak table - ID: 10415439

Peak	R.time	Height	Area	Area %
A1a	0.20	8828	38475	0.9
A1b	0.28	11273	31044	0.7
Unknown	0.35	4845	36846	0.9
LA1c/CHb-1	0.64	9007	67423	1.6
A1c	0.82	26604	278770	8.7
P3	1.36	66095	216115	5.2
A0	1.42	1091686	3495323	83.9
Total Area:		4163995		

Concentration:	%
A1c	8.7