

Patient report

Bio-Rad DATE: 02/13/2019
D-10 TIME: 06:01 AM
S/N: #DJ4I016123 Software version: 4.20-2
Sample ID: 10433844
Injection date 02/13/2019 05:55 AM
Injection #: 34 Method: HbA1c
Rack #: --- Rack position: 2

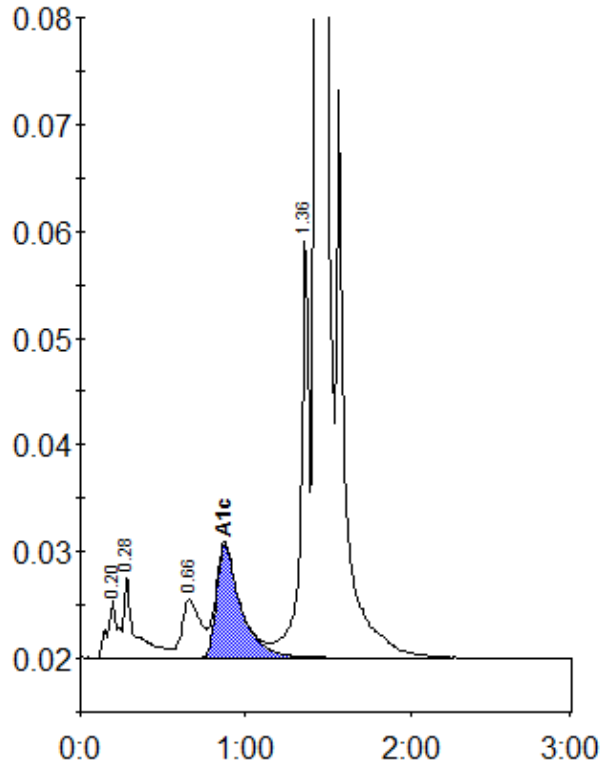

Peak table - ID: 10433844

Peak	R.time	Height	Area	Area %
A1a	0.20	5420	23695	0.9
A1b	0.28	7786	36671	1.3
LA1c/CHb-1	0.66	5466	43121	1.6
A1c	0.87	10642	108172	5.6
P3	1.36	39630	137453	5.0
A0	1.43	797861	2393361	87.3
Total Area:		2742474		

Concentration:	%
A1c	5.6