

Patient report

Bio-Rad DATE: 02/13/2019
D-10 TIME: 03:18 AM
S/N: #DJ4I016123 Software version: 4.20-2
Sample ID: 10151324
Injection date 02/13/2019 03:16 AM
Injection #: 13 Method: HbA1c
Rack #: --- Rack position: 4

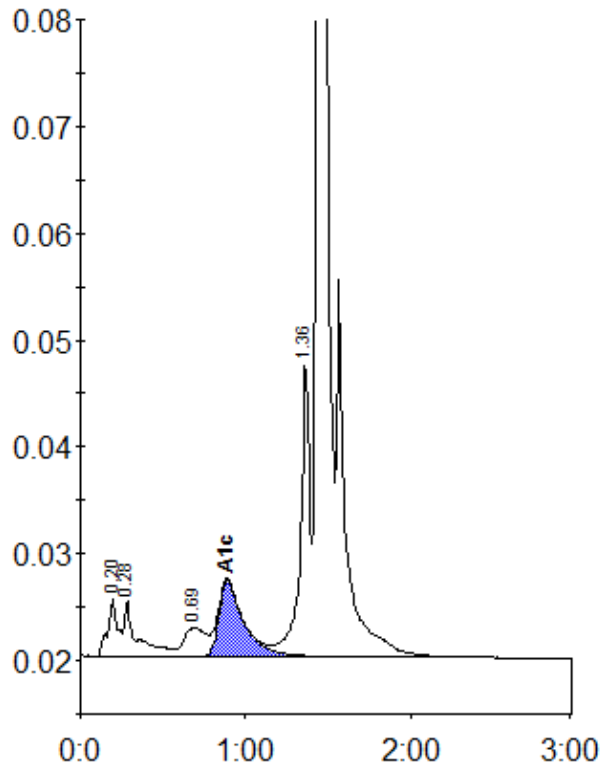

Peak table - ID: 10151324

Peak	R.time	Height	Area	Area %
A1a	0.20	5523	23418	1.2
A1b	0.28	5284	27762	1.5
LA1c/CHb-1	0.69	2658	25106	1.3
A1c	0.89	7137	74187	5.7
P3	1.36	27863	108439	5.7
A0	1.44	578843	1632901	86.3
Total Area:	1891812			

Concentration:	%
A1c	5.7