

Patient Name	Mr. HARI PARKASH	Client Name	Brijanand Path Lab,	Specimen Received	12-Feb-2019
Age/Sex	67/M	Client Code	MOLQ1133CM	Specimen Type	Tissue
Patient ID	011902120150	Ref. Doc		Collection Date	12-Feb-2019
Specimen ID	MOLQ/B-227/19			Report Date	13-Feb-2019

SURGICAL PATHOLOGY REPORT

Testes

DIAGNOSIS

INFECTIVE TESTICULAR PATHOLOGY

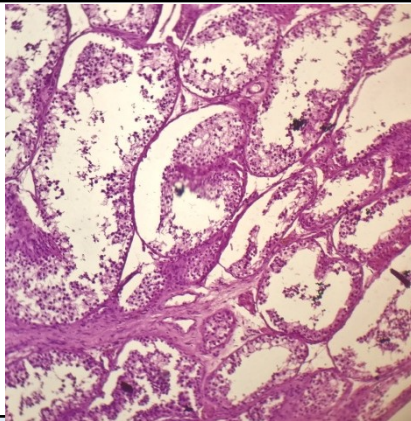

SPECIMEN

Testes

GROSS

Received 6x4.2 cm long testes.
 A) Testes
 B) Epididymus

Microscopy

- A) Section examined shows seminiferous tubules with immature spermatogenic cells and mature sperms with mild atrophy surrounded by supporting cells and inflammatory cells.
- B) B) Epididymus: Unremarkable.

Note : All biopsy specimen will be stored for 15 (fifteen) days, block and slides for 5 (five) years only from the time of receipt at the laboratory. No request ,for any of the above will be entertained after the due date.

Reference

- i) Rosai and Ackerman's Surgical Pathology.
- ii) Modern Surgical Pathology.

Gulshan Yadav, MD
Consultant Pathologist