

<b>Patient Name</b>	<b>Mrs. SHASHI JAIN W/O JITENDRA JAIN</b>	<b>Client Name</b>	SBS Diagnostic Centre, Gurgaon	<b>Specimen Received</b>	10-Feb-2019
<b>Age/Sex</b>	37/F	<b>Client Code</b>	MolQ1325CM	<b>Specimen Type</b>	Tissue
<b>Patient ID</b>	011902100014	<b>Ref. Doctor</b>		<b>Collection Date</b>	10-Feb-2019
<b>Specimen ID</b>	MOLQ/B-220/19			<b>Report Date</b>	13-Feb-2019

## SURGICAL PATHOLOGY REPORT

### CERVICAL BIOPSY

#### CHRONIC CERVICITIS

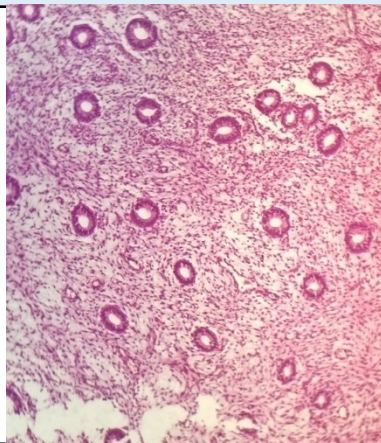

#### SPECIMEN

Cervical Biopsy

#### GROSS

Received very tiny tissue piece.

#### Microscopy

1. Section examined shows endocervical glands and bit of ectocervix with round nucleus and inflammatory cells.
2. No granuloma and no malignant cells seen.

**Note :** All biopsy specimen will be stored for 15 (fifteen) days, block and slides for 5 (five) years only from the time of receipt at the laboratory. No request for any of the above, will be entertained after the due date.

#### Reference

- i) Rosai and Ackerman's Surgical Pathology.
- ii) Modern Surgical Pathology.

A handwritten signature in black ink, appearing to read 'Gulshan', written over a light blue rectangular background.

**Gulshan Yadav, MD**  
Consultant Pathologist