

|                     |                    |                    |                                     |                          |             |
|---------------------|--------------------|--------------------|-------------------------------------|--------------------------|-------------|
| <b>Patient Name</b> | <b>Mrs. KAVITA</b> | <b>Client Name</b> | Kamal Hospital and Maternity Centre | <b>Specimen Received</b> | 08-Feb-2019 |
| <b>Age/Sex</b>      | 42/F               |                    |                                     | <b>Specimen Type</b>     | Tissue      |
| <b>Patient ID</b>   | 011902080119       | <b>Client Code</b> | MolQ1329CM                          | <b>Collection Date</b>   | 08-Feb-2019 |
| <b>Specimen ID</b>  | MOLQ/B-203/19      | <b>Ref. Doctor</b> |                                     | <b>Report Date</b>       | 13-Feb-2019 |

## SURGICAL PATHOLOGY REPORT

Uterus

### DIAGNOSIS

**SUPERFICIAL ADENOMYOSIS**

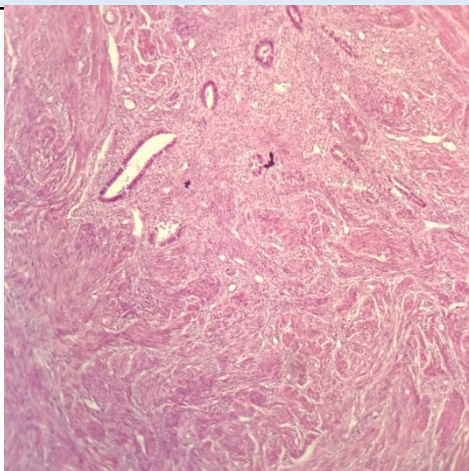

#### SPECIMEN

Uterus

#### GROSS

Received 11x5.2 cm uterus with cervix with unilateral ovary. Ovary size 2x2 cms.

#### Microscopy

Section examined shows

1. Endometrium with proliferative phase
2. Myometrium with superficial adenomyosis
3. Cervix with mononuclear inflammatory cells
4. Ovary is unremarkable.

**Note :** All biopsy specimen will be stored for 15 (fifteen) days, block and slides for 5 (five) years only from the time of receipt at the laboratory. No request, for any of the above, will be entertained after the due date.

#### Reference

- i) Rosai and Ackerman's Surgical Pathology.
- ii) Modern Surgical Pathology.

**Gulshan Yadav, MD**  
Consultant Pathologist