

Patient Name	Mrs. ZAHIDA (BATWANI)	Client Name	New Unique Diagnostic Center,	Specimen Received	09-Feb-2019
Age/Sex	/F		Jammu & Kashmir	Specimen Type	Tissue
Patient ID	011902080378	Client Code	MolQ1833P	Collection Date	09-Feb-2019
Specimen ID	MOLQ/B-215/19	Ref. Doc	LIFE LINE LAB SUMBAL	Report Date	12-Feb-2019

SURGICAL PATHOLOGY REPORT

GALL BLADDER.

DIAGNOSIS

CHOLECYSTITIS WITH CHOLELITHIASIS

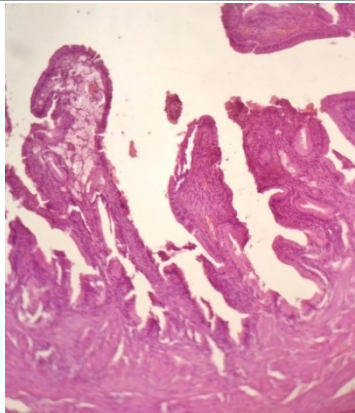

SPECIMEN

Gall Bladder.

GROSS

Received 5.2 x 3.2 cm long gall bladder already cut open with tiny stones.

Microscopy

- Section examined shows ulcerative mucosa and Rokitansky-Aschoff sinuses (irregularly shaped tubular structures lined by cuboidal lining epithelium with round to oval nucleus) with fibrocollagenous tissue and inflammatory cells (lymphocytes).

Note : All biopsy specimen will be stored for 15 (fifteen) days, block and slides for 5 (five) years only from the time of receipt at the laboratory. No request ,for any of the above will be entertained after the due date.

Reference

- Rosai and Ackerman's Surgical Pathology.
- Modern Surgical Pathology.

Gulshan Yadav, MD
Consultant Pathologist