

<b>Patient Name</b>	<b>Mr. BHAWANI SINGH</b>	<b>Client Name</b>	Jishan Path Lab, Sohna	<b>Specimen Received</b>	08-Feb-2019
<b>Age/Sex</b>	47/M			<b>Specimen Type</b>	Tissue
<b>Patient ID</b>	011902080247	<b>Client Code</b>		<b>Collection Date</b>	08-Feb-2019
<b>Specimen ID</b>	MOLQ/B-206/19	<b>Ref. Doc</b>		<b>Report Date</b>	12-Feb-2019

## SURGICAL PATHOLOGY REPORT

Verrucous Growth irt Left Iliac Fossa

### DIAGNOSIS

**SEBORRHEIC KERATOSIS**

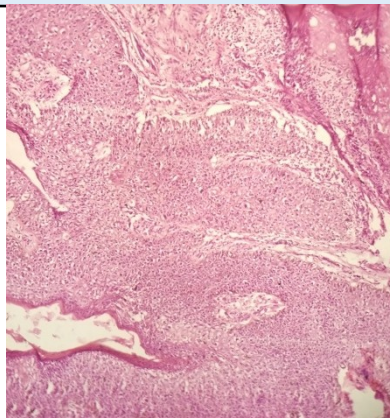

#### SPECIMEN

Verrucous Growth irt Left Iliac Fossa

#### GROSS

Received 1x1cm greyish white tissue piece.

#### Microscopy

- Section examined shows squamous epithelial lining with acanthotic proliferations without cytologic atypia with round to oval nucleus. Deeper tissue shows fibrocollagenous tissue and mononuclear inflammatory cells.
- No malignant cells and no granuloma seen.

**Note :** All biopsy specimen will be stored for 15 (fifteen) days, block and slides for 5 (five) years only from the time of receipt at the laboratory. No request ,for any of the above will be entertained after the due date.

#### Reference

- Rosai and Ackerman's Surgical Pathology.
- Modern Surgical Pathology.

**Gulshan Yadav, MD**  
Consultant Pathologist