

Patient Name	Mr. RAM NIWASH	Client Name	Life Care Path Lab,	Specimen Received	08/02/2019
Age/Sex	58/M		Sohna	Specimen Type	Tissue
Patient ID	011902080234	Client Code	MolQ1879P	Collection Date	08/02/2019
Specimen ID	MOLQ/B-207/19	Ref. Doc		Report Date	11/02/2019

SURGICAL PATHOLOGY REPORT

Cyst? Cervial Region

DIAGNOSIS

BENIGN CYSTIC LESION (SEBACEOUS CYST)

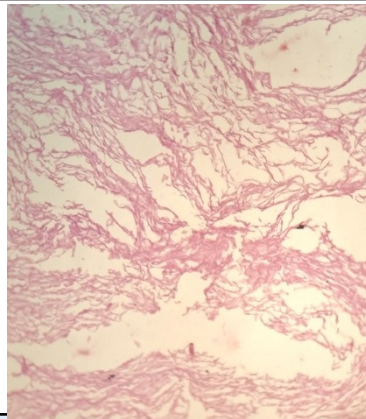

SPECIMEN

Cyst? Cervial Region

GROSS

Received 3x4 cm greyish white tissue piece. Cut section shows cheezy material

Microscopy

1. Section examined shows fibrocollagenous tissue and keratin.
2. No malignant cells and no granuloma seen.

Note : All biopsy specimen will be stored for 15 (fifteen) days, block and slides for 5 (five) years only from the time of receipt at the laboratory. No request ,for any of the above will be entertained after the due date.

Reference

- i) Rosai and Ackerman's Surgical Pathology.
- ii) Modern Surgical Pathology.

Gulshan Yadav, MD
Consultant Pathologist