

Patient Name	Mrs. SUJATA	Client Name	R S Diagnostic	Specimen Received	08-Feb-2019
Age/Sex	36/F		(O) Kapashera	Specimen Type	Tissue
Patient ID	011902080075	Client Code	MOLQ1062CM	Collection Date	08-Feb-2019
Specimen ID	MOLQ/B-209/19	Ref. Doctor		Report Date	11-Feb-2019

SURGICAL PATHOLOGY REPORT
BILATERAL TUBES

DIAGNOSIS

BILATERAL TUBES CONFIRMED AND UNREMARKABLE

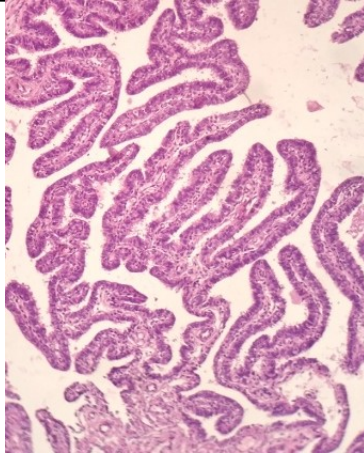

SPECIMEN

Bilateral tubes

GROSS

Received bilateral tubes of 1x1cm each in single container.

Microscopy

Bilateral tubes confirmed and unremarkable.

Note : All biopsy specimen will be stored for 15 (fifteen)days, block and slides for 5(five) years only from the time of receipt at the laboratory. No request ,for any of the above, will be entertained after the due date.

Reference

- i) Rosai and Ackerman's Surgical Pathology.
- ii) Modern Surgical Pathology.

Gulshan Yadav, MD
Consultant Pathologist