

Patient Name	Mrs. SHAMEEDA BEGUM	Client Name	New Unique Diagnostic Center,	Specimen Received	05/02/2019
Age/Sex	37/F		Jammu & Kashmir	Specimen Type	Tissue
Patient ID	011902050421	Client Code		Collection Date	05/02/2019
Specimen ID	MOLQ/B-198/19	Ref. Doc	HEALTH CRESENT	Report Date	08/02/2019

SURGICAL PATHOLOGY REPORT

GALL BLADDER.

DIAGNOSIS

CHOLECYSTITIS WITH CHOLELITHIASIS

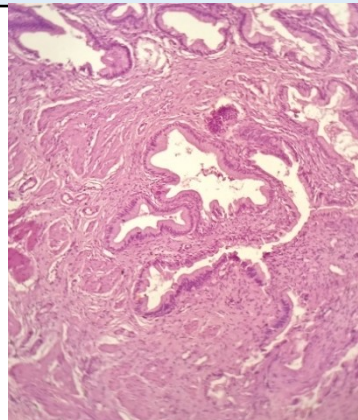

SPECIMEN

Gall Bladder.

GROSS

Received 6.2x2.8cm long gall bladder. Cut section shows tiny stones.

Microscopy

- Section examined shows ulcerative mucosa and Rokitansky-Aschoff sinuses (irregularly shaped tubular structures lined by cuboidal lining epithelium with round to oval nucleus) with fibro collagenous tissue and inflammatory cells (lymphocytes).

Note : All biopsy specimen will be stored for 15 (fifteen) days, block and slides for 5 (five) years only from the time of receipt at the laboratory. No request ,for any of the above will be entertained after the due date.

Reference

- Rosai and Ackerman's Surgical Pathology.
- Modern Surgical Pathology.

Gulshan Yadav, MD
Consultant Pathologist