

Patient Name	Mrs. ISHRA DEVI	Client Name	Yadav Lab-B	Specimen Received	05/02/2019
Age/Sex	62/F		Alwar	Specimen Type	Tissue
Patient ID	011902050216	Client Code	MOLQ1133CM	Collection Date	05/02/2019
Specimen ID	MOLQ/B-194/19	Ref. Doc	Dr. MANJU YADAV	Report Date	08/02/2019

SURGICAL PATHOLOGY REPORT

Ovary

DIAGNOSIS

Infected Benign Cyst

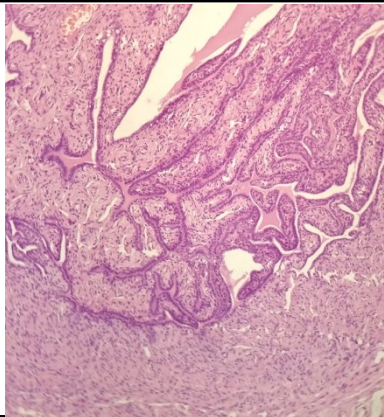

SPECIMEN

Ovary

GROSS

Received 20x10cm,9x7cm bilateral ovarian cyst. Cut section shows clear fluid and multinucleated cyst with mucoid material in a single container.

Microscopy

Ovary and Tube: Section examined shows lining epithelium with round nucleus. No granuloma and no malignant cells seen.

Tube unremarkable

Other ovary and Tube: Section examined shows lining epithelium with small round nucleus with stromal cells.

No granuloma and no malignant cells seen.

Tube unremarkable

Note : All biopsy specimen will be stored for 15 (fifteen) days, block and slides for 5 (five) years only from the time of receipt at the laboratory. No request ,for any of the above will be entertained after the due date.

Reference

- i) Rosai and Ackerman's Surgical Pathology.
- ii) Modern Surgical Pathology.

**Gulshan Yadav, MD
Consultant Pathologist**