

Patient Name	Mrs. KANTI DEVI	Client Name	Accurate Path (C), Agra	Specimen Received	05/02/2019
Age/Sex	45Years/Female	Ref. Doctor	DR JYOTI GUPTA	Specimen Type	Tissue
Patient ID	011902050007			Collection Date	05/02/2019
Specimen ID	MOLQ/B-193/19			Report Date	07/02/2019

SURGICAL PATHOLOGY REPORT

Uterus

DIAGNOSIS

Chronic Cervicitis.

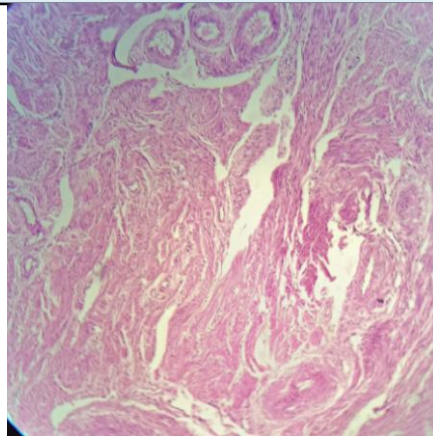

SPECIMEN

Uterus

GROSS

Received 11x5.2cm long uterus with cervix.
Ovary measuring 3x2,3.1x2.1cm.

Microscopy

Section examined shows

1. Endometrium with proliferative phase.
2. Myometrium with muscle bundles.
3. Cervix shows mononuclear inflammatory cells seen.
4. Ovary and tube unremarkable.
5. Other ovary and tube unremarkable

Note : All biopsy specimen will be stored for 15 (fifteen)days, block and slides for 5(five) years only from the time of receipt at the laboratory. No request ,for any of the above ,will be entertained after the due date.

Reference

- i) Rosai and Ackerman's Surgical Pathology.
- ii) Modern Surgical Pathology. *Report generated at MolQ Laboratory, Gurgaon*

Gulshan Yadav, MD
Consultant Pathologist