

<b>Patient Name</b>	<b>Mrs. SUMITRA W/O RAMANANND</b>	<b>Client Name</b>	Lalita Memorial Hospital Pvt. Ltd. (Rewari)	<b>Specimen Received</b>	05-Feb-2019
<b>Age/Sex</b>	52/F	<b>Client Code</b>	MolQ1652P	<b>Specimen Type</b>	Tissue
<b>Patient ID</b>	011902040375	<b>Ref. Doctor</b>		<b>Collection Date</b>	05-Feb-2019
<b>Specimen ID</b>	MOLQ/B-192/19			<b>Report Date</b>	08-Feb-2019

## SURGICAL PATHOLOGY REPORT

Uterus

### DIAGNOSIS

**CHRONIC CERVICITIS**

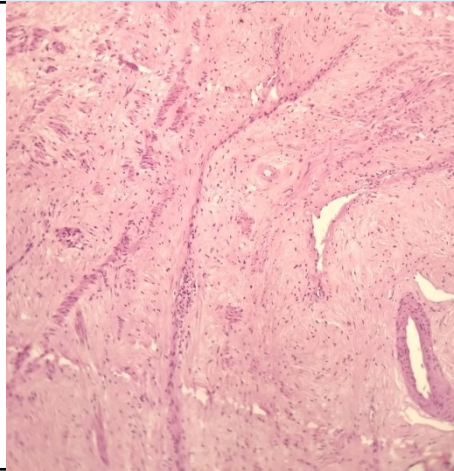

#### SPECIMEN

Uterus

#### GROSS

Received 6x3.0cm long uterus with cervix with bilateral adnexa with ovary size 2x2,2.1cm.

#### Microscopy

Section examined shows

1. Endometrium with proliferative phase.
2. Myometrium with muscle bundles.
3. Cervix shows mononuclear inflammatory cells.
4. Ovary shows luteal cyst and tube unremarkable.
5. Other ovary shows luteal cyst and tube unremarkable.

**Note :** All biopsy specimen will be stored for 15 (fifteen)days, block and slides for 5(five) years only from the time of receipt at the laboratory. No request ,for any of the above ,will be entertained after the due date.

#### Reference

- i) Rosai and Ackerman's Surgical Pathology.
- ii) Modern Surgical Pathology.

  
**Gulshan Yadav, MD**  
**Consultant Pathologist**