

<b>Patient Name</b>	HUZAIFA FAYAZ	<b>Client Name</b>	Patients Care Clinical Laboratory	<b>Specimen Received</b>	04/02/2019
<b>Age/Sex</b>	09/M		Jammu & Kashmir	<b>Specimen Type</b>	Tissue
<b>Patient ID</b>	011902030189	<b>Client Code</b>	MolQ1839P	<b>Collection Date</b>	04/02/2019
<b>Specimen ID</b>	MOLQ/B-188/19	<b>Ref. Doc</b>	LIFE CARE CLI LAB	<b>Report Date</b>	08/02/2019

## SURGICAL PATHOLOGY REPORT

Soft Tissue? (Site Not Mentioned)

### DIAGNOSIS

**INFECTIVE LESION WITH GRANULATION TISSUE**

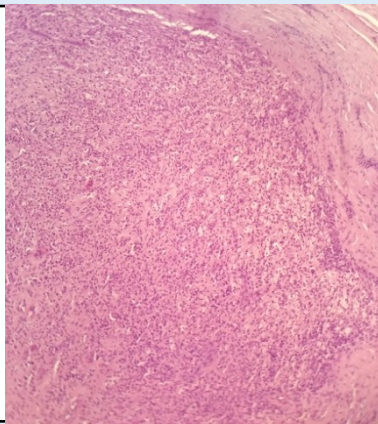

#### SPECIMEN

Soft Tissue? (Site Not Mentioned)

#### GROSS

Received tiny greyish white tissue piece.

#### Microscopy

1. Section examined shows fibro collagenous tissue, inflammatory cells (Lymphocytes, polymorphs with histiocytes)
2. No malignant and no granuloma seen.

**Note :** All biopsy specimen will be stored for 15 (fifteen) days, block and slides for 5 (five) years only from the time of receipt at the laboratory. No request ,for any of the above will be entertained after the due date.

#### Reference

- i) Rosai and Ackerman's Surgical Pathology.
- ii) Modern Surgical Pathology.

**Gulshan Yadav, MD  
Consultant Pathologist**