

Patient Name Mrs. ANJU RAINA
Age/Sex 47 Years/Female
Patient ID 011902030061
Specimen ID MOLQ/B-187/19

Client Name Path Star Diagnostic

Specimen Received 03/02/2019
Specimen Type Tissue
Collection Date 03/02/2019
Report Date 07/02/2019

SURGICAL PATHOLOGY REPORT

ENDOMETRIUM

Disordered Proliferative Phase.

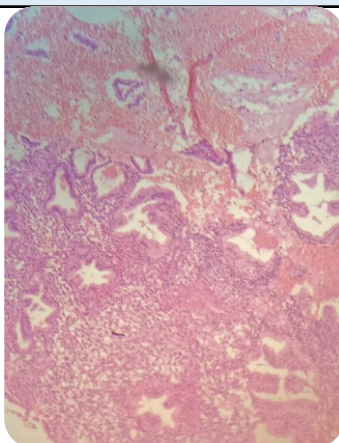

SPECIMEN

Endometrium

GROSS

Received multiple greyish white tissue piece.

Microscopy

1. Section examined shows small and tortuous endometrial glands having cuboidal to columnar lining epithelium with round to oval nucleus. Stroma shows mononuclear inflammatory cells.
2. No granuloma and no malignant cells seen

Note : All biopsy specimen will be stored for 15 (fifteen) days, block and slides for 5 (five) years only from the time of receipt at the laboratory. No request for any of the above, will be entertained after the due date.

Reference

- i) Rosai and Ackerman's Surgical Pathology.
- ii) Modern Surgical Pathology.

A handwritten signature in black ink, appearing to read 'Gulshan', written over a light blue rectangular background.

Gulshan Yadav, MD
Consultant Pathologist