

<b>Patient Name</b>	Mrs. SAKIRA	<b>Client Name</b>	Life Care Path Lab,	<b>Specimen Received</b>	28/01/2019
<b>Age/Sex</b>	30/F		Tauru	<b>Specimen Type</b>	Tissue
<b>Patient ID</b>	011901280165	<b>Client Code</b>	MolQ1518P	<b>Collection Date</b>	28/01/2019
<b>Specimen ID</b>	MOLQ/B-152/19	<b>Ref. Doctor</b>		<b>Report Date</b>	31/01/2019

## SURGICAL PATHOLOGY REPORT

Uterus

### DIAGNOSIS

**CHRONIC CERVICITIS**

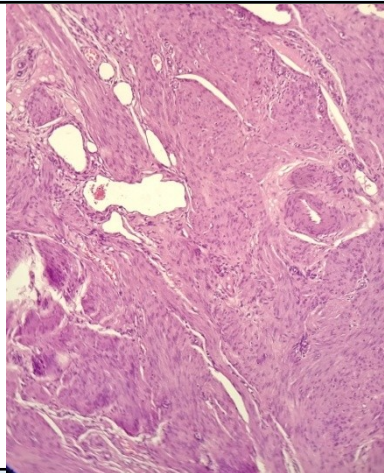

#### SPECIMEN

Uterus

#### GROSS

Received 8.3x6.2 uterus with cervix with bilateral tube.

#### Microscopy

Section examined shows

1. Endometrium with proliferative phase.
2. Myometrium with muscles bundles .
3. Cervix with mononuclear inflammatory cells .
4. Bilateral Tubes unremarkable.

**Note :** All biopsy specimen will be stored for 15 (fifteen)days, block and slides for 5(five) years only from the time of receipt at the laboratory. No request ,for any of the above ,will be entertained after the due date.

#### Reference

- i) Rosai and Ackerman's Surgical Pathology.
- ii) Modern Surgical Pathology.

**Gulshan Yadav, MD**  
Consultant Pathologist