

Patient report

Bio-Rad DATE: 02/06/2019
D-10 TIME: 09:22 PM
S/N: #DJ4I016123 Software version: 4.20-2
Sample ID: 10431558
Injection date 02/06/2019 09:12 PM
Injection #: 40 Method: HbA1c
Rack #: --- Rack position: 1

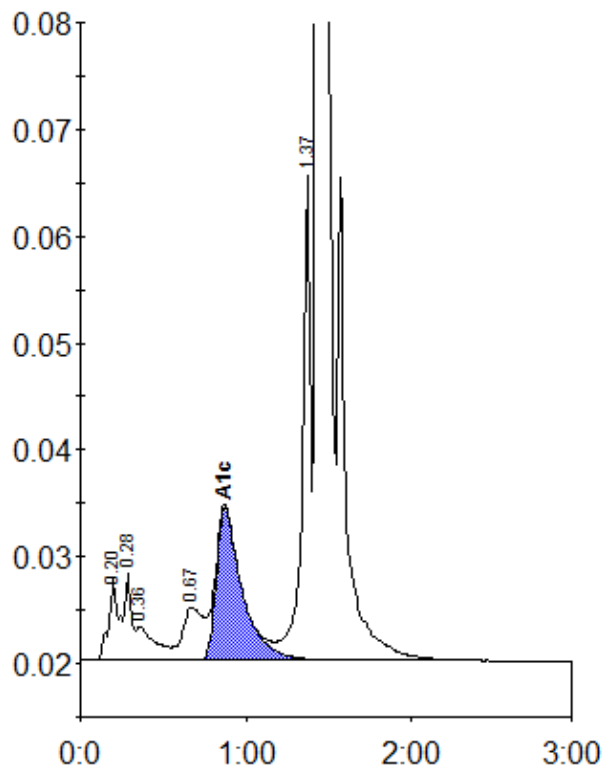

Peak table - ID: 10431558

| Peak | R.time | Height | Area | Area % |
|-------------|--------|---------|---------|--------|
| A1a | 0.20 | 7521 | 33147 | 1.3 |
| A1b | 0.28 | 8061 | 22633 | 0.9 |
| Unknown | 0.36 | 3150 | 25692 | 1.0 |
| LA1c/CHb-1 | 0.67 | 4973 | 43557 | 1.7 |
| A1c | 0.87 | 14294 | 155358 | 8.1 |
| P3 | 1.37 | 45407 | 158653 | 6.1 |
| A0 | 1.44 | 722843 | 2149868 | 83.0 |
| Total Area: | | 2588906 | | |

| | |
|----------------|-----|
| Concentration: | % |
| A1c | 8.1 |