

# Patient report

Bio-Rad                      DATE: 02/06/2019  
D-10                            TIME: 07:39 PM  
S/N: #DJ4I016123        Software version: 4.20-2  
Sample ID:                    10355500  
Injection date                02/06/2019 07:21 PM  
Injection #: 36                Method: HbA1c  
Rack #: ---                    Rack position: 3

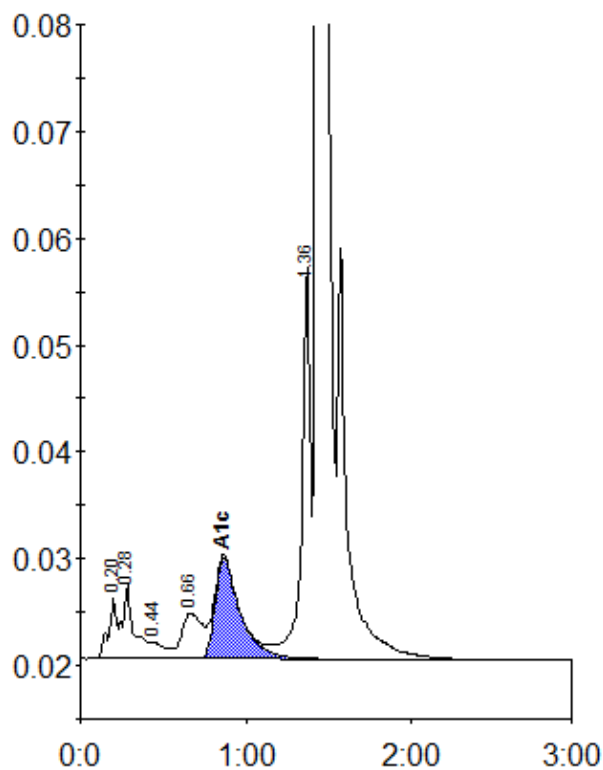

Peak table - ID: 10355500

Peak	R.time	Height	Area	Area %
A1a	0.20	5696	19378	0.8
A1b	0.28	7010	34075	1.5
F	0.44	1562	9319	0.4
LA1c/CHb-1	0.66	4288	37775	1.6
A1c	0.87	9485	99966	6.1
P3	1.36	36828	135017	5.9
A0	1.44	660456	1965239	85.4
Total Area:		2300767		

Concentration:	%
A1c	6.1