

Patient Name	Mrs. MONIKA TOMAR	Client Name	Lifeaid Wellness Centre	Specimen Received	02/02/2019
Age/Sex	33 Years/Female			Specimen Type	Tissue
Patient ID	011902020102			Collection Date	02/02/2019
Specimen ID	MOLQ/B-182/19 (2)			Report Date	06/02/2019

SURGICAL PATHOLOGY REPORT

Ectopic pregnancy

Tubal ectopic pregnancy

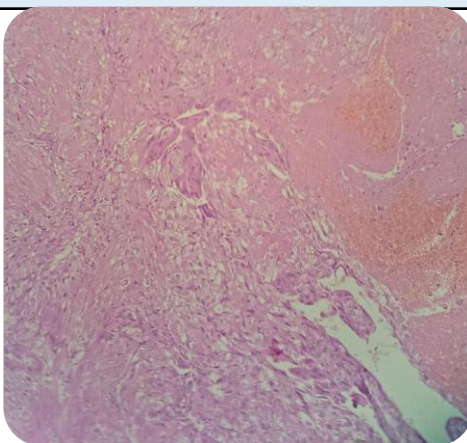

SPECIMEN

Ectopic pregnancy

GROSS

Received two tissue piece measuring 3x2,1x1cm greyish white.

Microscopy

1. Section examined shows tubal lining epithelium with trophoblastic cells and blood clot.

Note : All biopsy specimen will be stored for 15 (fifteen) days, block and slides for 5 (five) years only from the time of receipt at the laboratory. No request for any of the above, will be entertained after the due date.

Reference

- i) Rosai and Ackerman's Surgical Pathology.
- ii) Modern Surgical Pathology.

A handwritten signature in black ink, appearing to read 'Gulshan', written over a light blue rectangular background.

Gulshan Yadav, MD
Consultant Pathologist