

Patient Name Mrs. GEETA
Age/Sex 25 Years/Female
Patient ID 011902020023
Specimen ID MOLQ/B-179/19

Client Name Brijanand Path Lab

Specimen Received 02/02/2019
Specimen Type Tissue
Collection Date 02/02/2019
Report Date 04/02/2019

SURGICAL PATHOLOGY REPORT

Right axillary antiabioma

**Granulomatous reaction
(tubercular pathlogy strongly suspicious)**

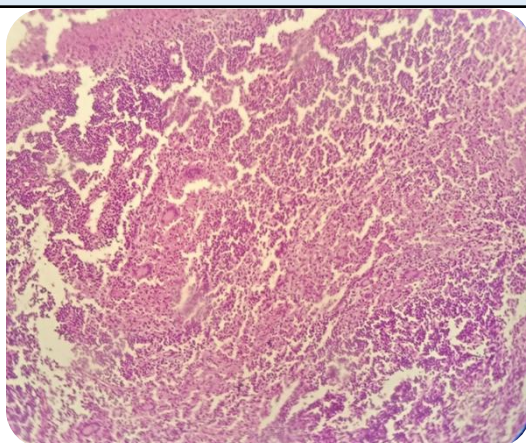

SPECIMEN

Right axillary antiabioma

GROSS

Received 4x3.5cm greyish white tissue piece.

Microscopy

Section examined shows lymphoid follicle with (lymphocyte, centrocytes and epitheloid cells with multinucleated giant cells.

Note : All biopsy specimen will be stored for 15 (fifteen) days, block and slides for 5 (five) years only from the time of receipt at the laboratory. No request for any of the above, will be entertained after the due date.

Reference

- i) Rosai and Ackerman's Surgical Pathology.
- ii) Modern Surgical Pathology.

A handwritten signature in black ink, appearing to read 'Gulshan', written over a light blue rectangular background.

**Gulshan Yadav, MD
Consultant Pathologist**