

<b>Patient Name</b>	Mr. ARSHID AH	<b>Client Name</b>	Tantray Labs, Jammu & Kashmir	<b>Specimen Received</b>	01/02/2019
<b>Age/Sex</b>	35Years/male			<b>Specimen Type</b>	Tissue
<b>Patient ID</b>	011902010296			<b>Collection Date</b>	01/02/2019
<b>Specimen ID</b>	MOLQ/B-180/19			<b>Report Date</b>	06/02/2019

## SURGICAL PATHOLOGY REPORT

### Epididymis cyst

#### DIAGNOSIS

**Spermatocele**

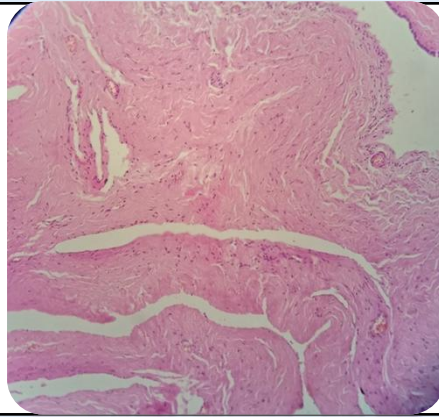

#### SPECIMEN

Epididymis cyst

#### GROSS

Received 2x1.1cm grayish white tissue piece.

#### Microscopy

- Section examined shows cuboidal to columnar epithelium with small round to oval nucleus with fibro collagenous tissue and mature sperm.

**Note :** All biopsy specimen will be stored for 15 (fifteen)days, block and slides for 5(five) years only from the time of receipt at the laboratory. No request ,for any of the above ,will be entertained after the due date.

#### Reference

- Rosai and Ackerman's Surgical Pathology.
- Modern Surgical Pathology.

**Gulshan Yadav, MD**  
Consultant Pathologist