

Patient Name	Mrs. SARA BANU 7502	Client Name	Patients Care Clinical	Specimen Received	03/02/2019
Age/Sex	55 YRS/F		Laboratory, Jammu Kashmir	Specimen Type	Tissue
Patient ID	011902010079	Client Code	MolQ1839P	Collection Date	03/02/2019
Specimen ID	MOLQ/B-185/19	Ref. Doctor	OPD (LIFE CARE CLI LAB)	Report Date	06/02/2019

SURGICAL PATHOLOGY REPORT

GALL BLADDER.

DIAGNOSIS

CHOLECYSTITIS WITH CHOLELITHIASIS WITH BENIGN POLYP

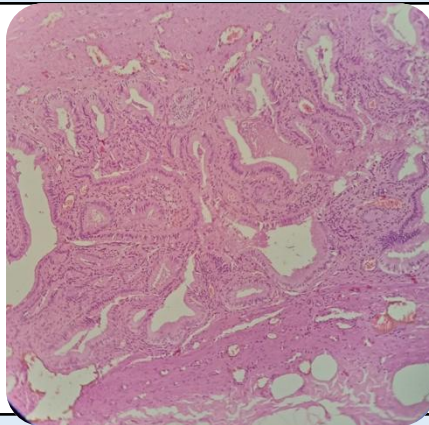

SPECIMEN

Gall Bladder.

GROSS

Received 6.3x2.2cm long gall bladder already cut open with 2x2cm polyp .

Microscopy

1. Section examined shows ulcerative mucosa and rokitansky aschoff sinus (irregularly shaped tubular structures lined by cuboidal lining epithelium with round to oval nucleus) with fibro collagenous tissue and inflammatory cells (lymphocytes).
2. Polyp shows columnar lining epithelium with round to oval nucleus no malignant cells seen.

Note : All biopsy specimen will be stored for 15 (fifteen)days, block and slides for 5(five) years only from the time of receipt at the laboratory. No request ,for any of the above ,will be entertained after the due date.

Reference

- i) Rosai and Ackerman's Surgical Pathology.
- ii) Modern Surgical Pathology.

**Gulshan Yadav, MD
Consultant Pathologist**