

Patient Name	Mrs. SHAKUNTUM	Client Name	Advance Diagnostic	Specimen Received	31/01/2019
Age/Sex	60 Years/Female			Specimen Type	Tissue
Patient ID	011901310151			Collection Date	31/01/2019
Specimen ID	MOLQ/B-174/19			Report Date	06/02/2019

SURGICAL PATHOLOGY REPORT

Growth of right cheek (Buccal mucosa)

Well to moderately differentiated squamous cell carcinoma.

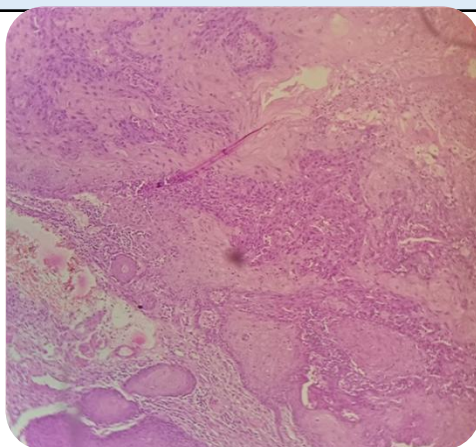

SPECIMEN

Growth of right cheek
(Buccal mucosa)

GROSS

Received multiple greyish white tissue piece.

Microscopy

1. Section examined shows Squamous lining epithelial with large nucleus, anisonucleosis with atypia, hyperkeratosis, parakeratosis, mitotic figure
2. present. section also shows inflammatory cells.

Note : All biopsy specimen will be stored for 15 (fifteen) days, block and slides for 5 (five) years only from the time of receipt at the laboratory. No request for any of the above, will be entertained after the due date.

Reference

- i) Rosai and Ackerman's Surgical Pathology.
- ii) Modern Surgical Pathology.

A handwritten signature in black ink, appearing to read 'Gulshan', written over a light blue rectangular background.

Gulshan Yadav, MD
Consultant Pathologist